

Front Elevation

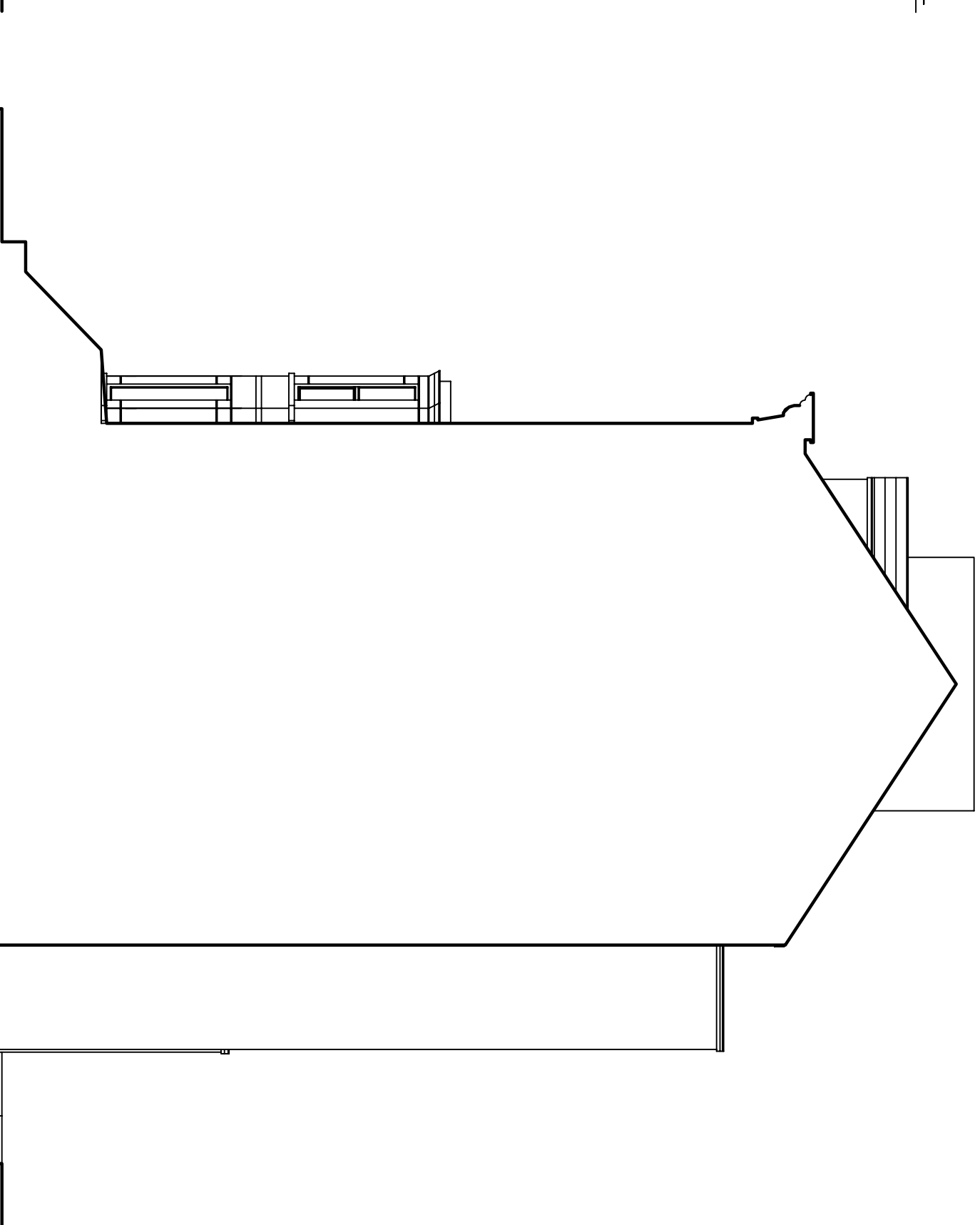

Side Elevation

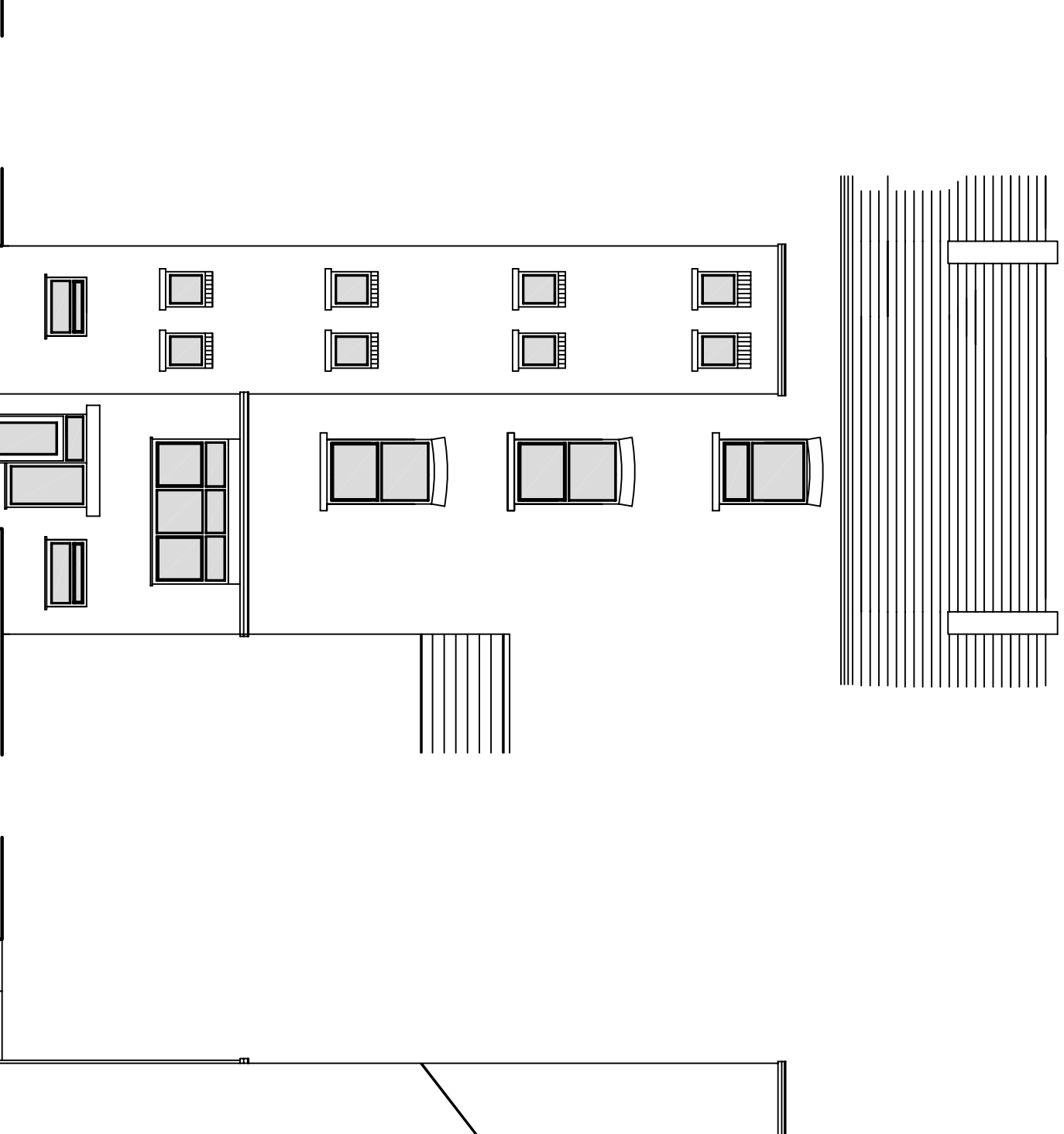

Rear Elevation

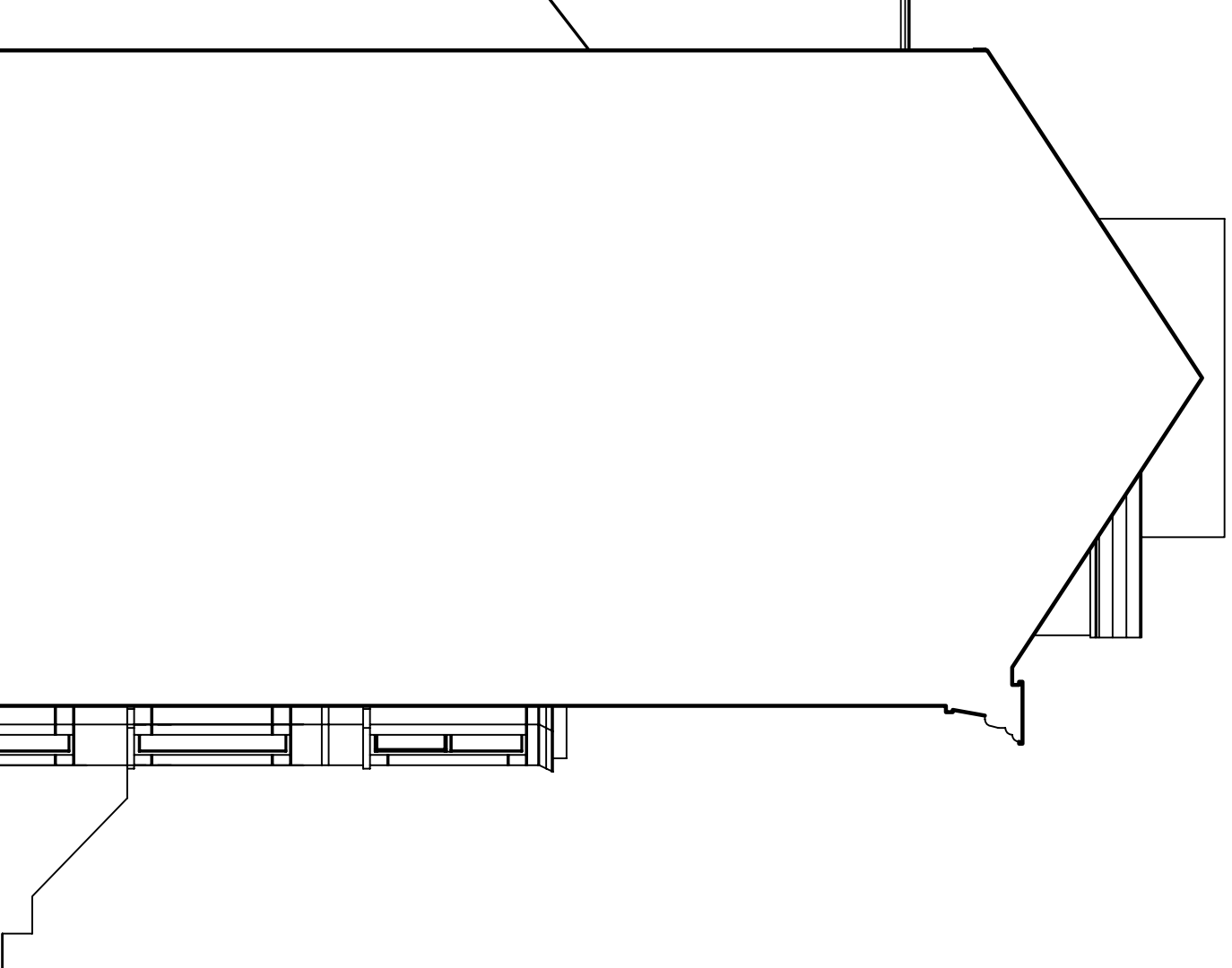

Side Elevation

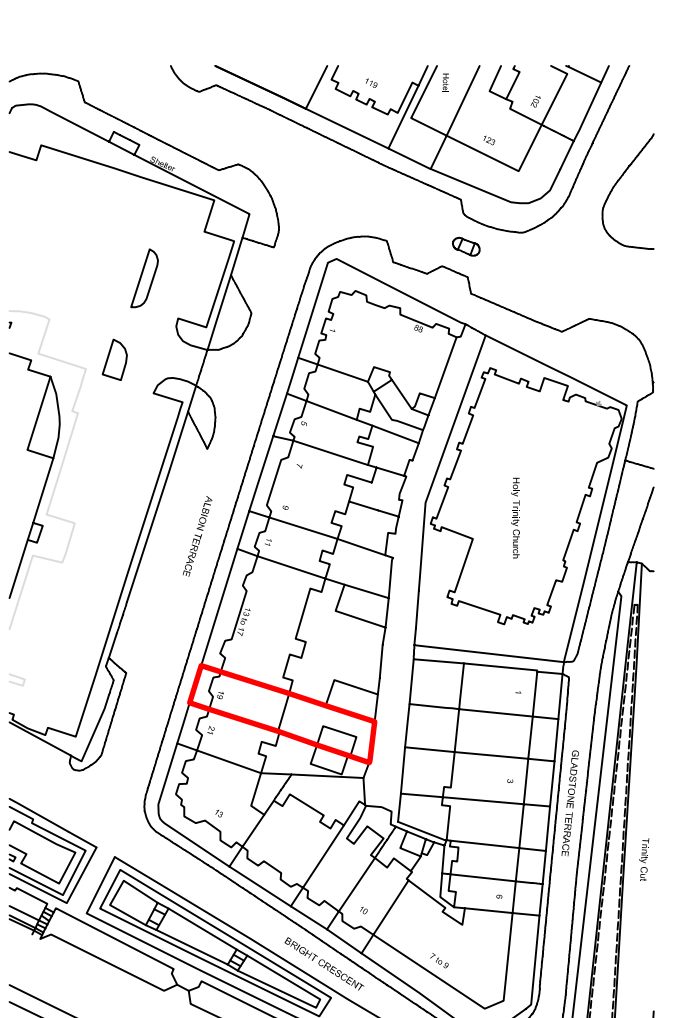

Location Plan 1:1250

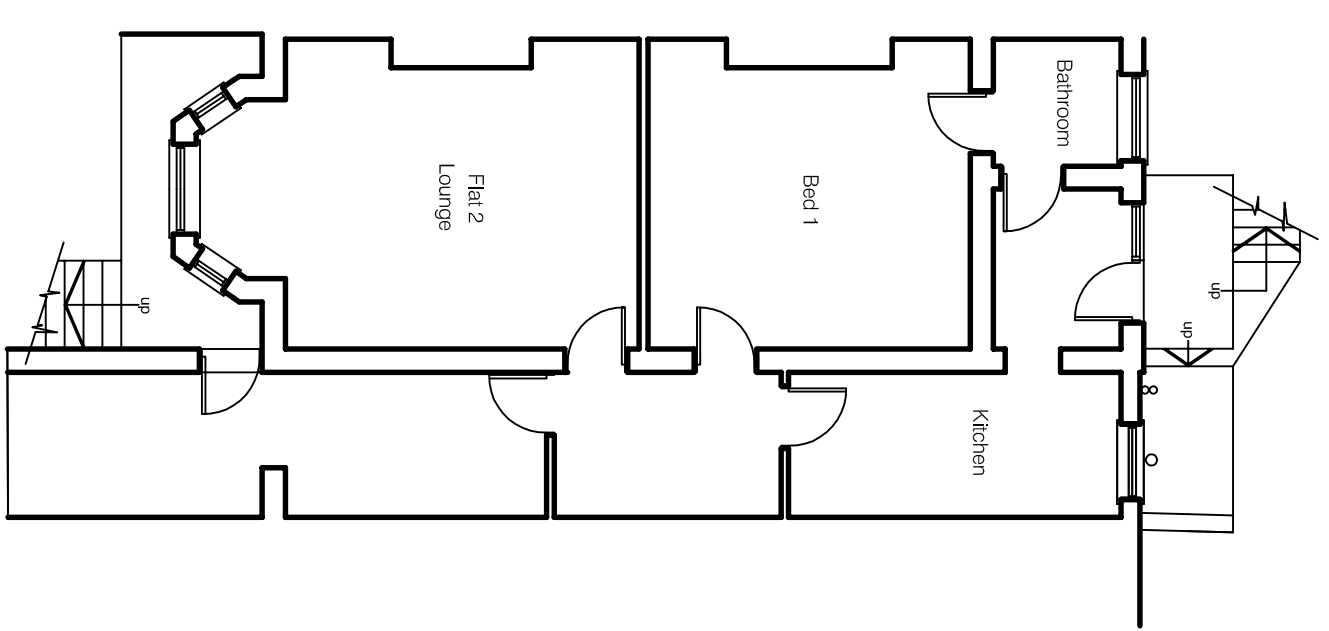

Basement Floor Plan

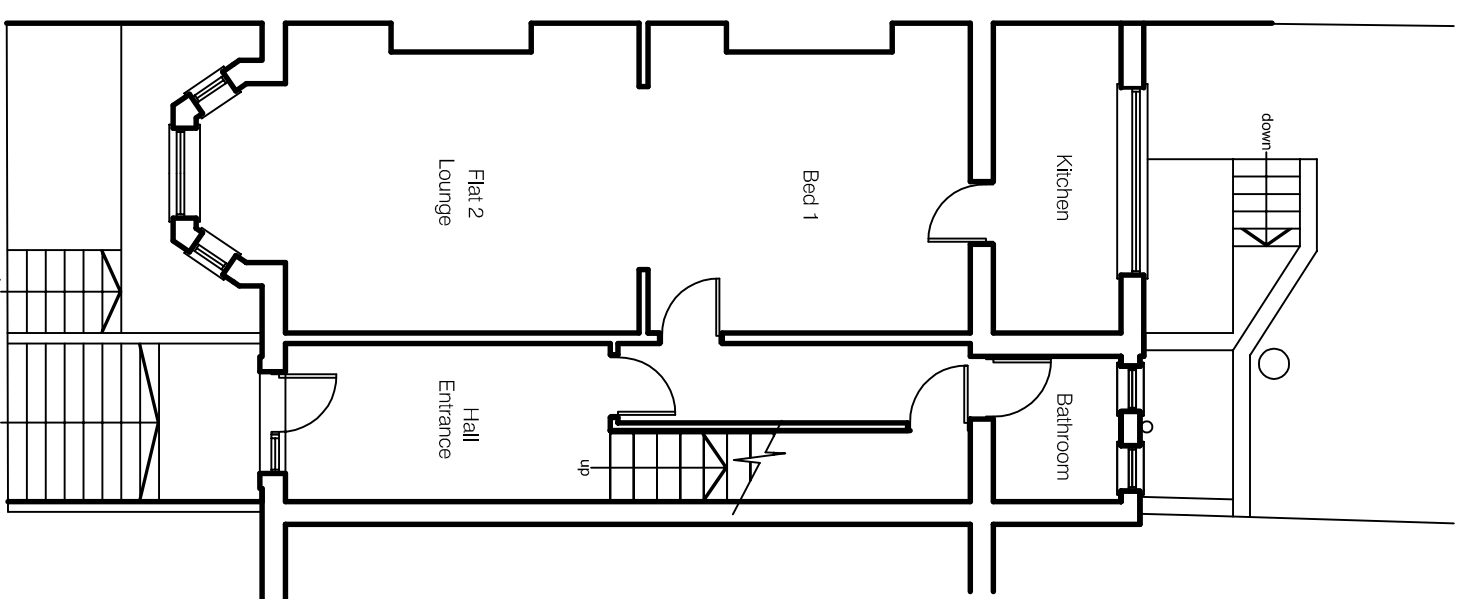

Ground Floor Plan

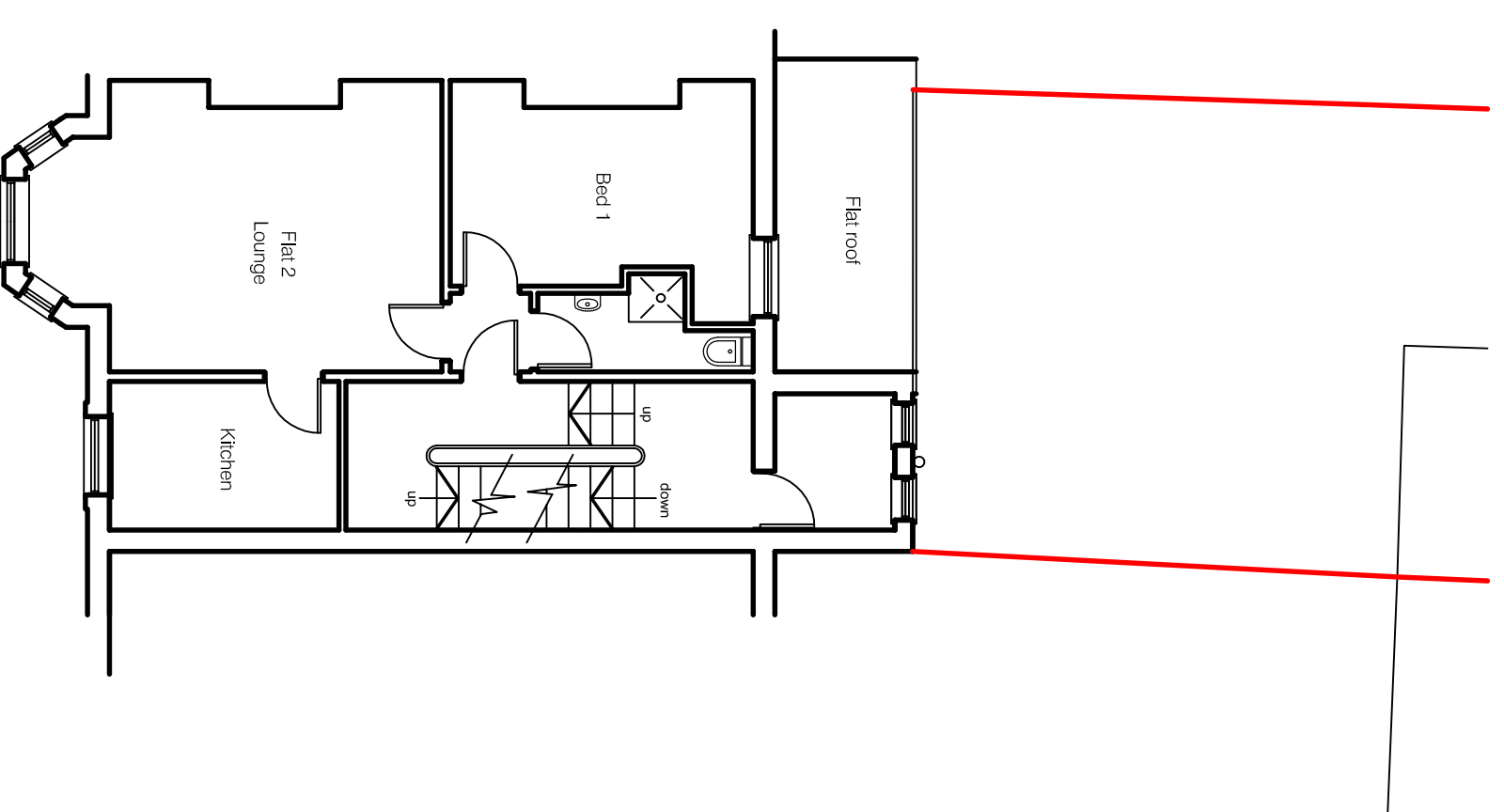

First Floor Plan

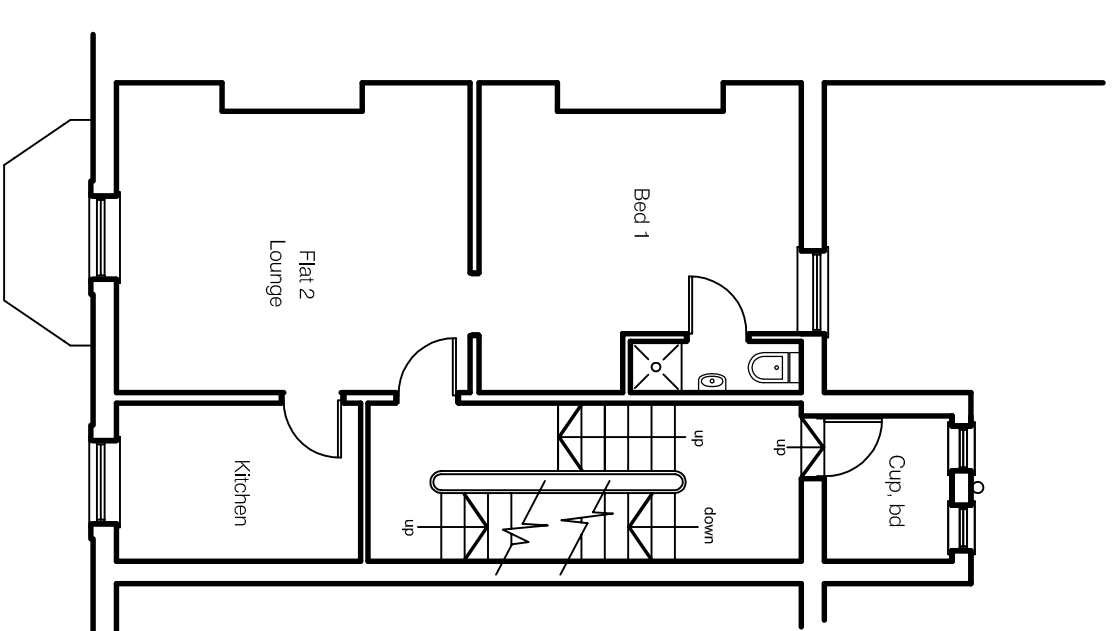

Second Floor Plan

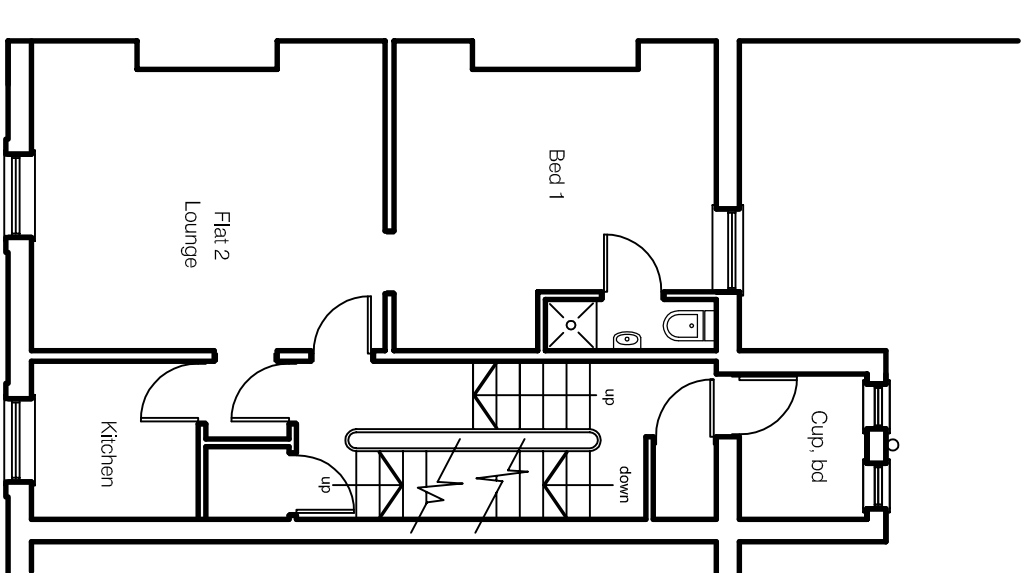

Third Floor Plan

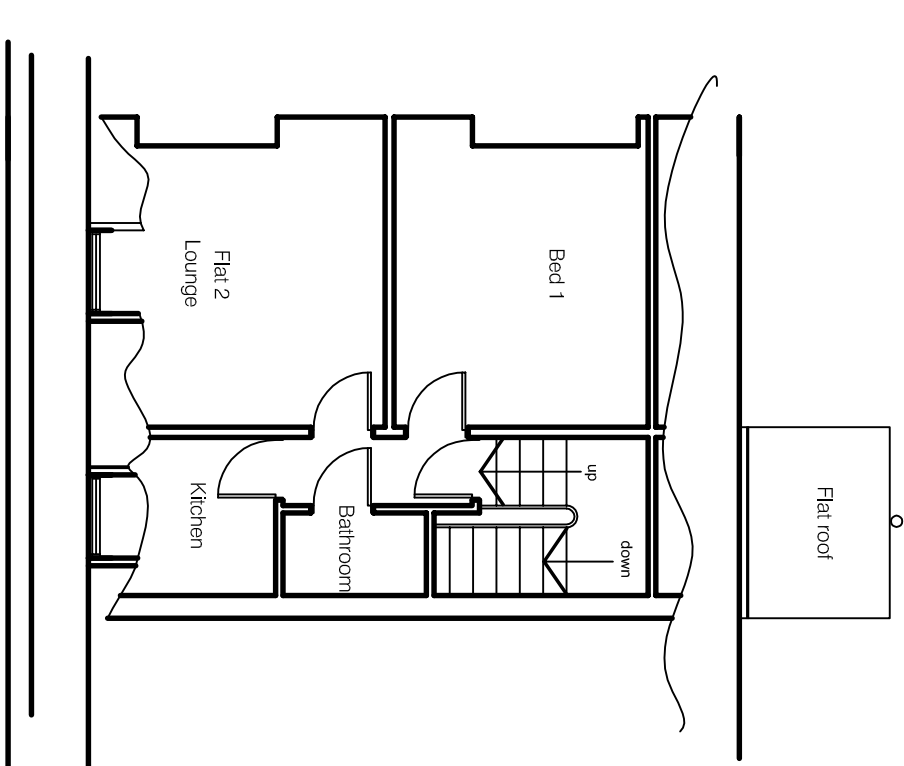

Fourth Floor Plan



**MARTIN BELTS**  
ARCHITECTS

64 Garsington Road  
Ebury Park  
London W1Y 0LT  
0202 233922  
martinbeltsarchitects.com  
martinbelts@martinbelts.com

WOODS PROPERTIES

Client: WOODS PROPERTIES  
Job Title: PROPOSED REAR ACCESS STAIR AND ELEVATION @ PROPOSED INFILL DORMER TO FRONT @ 19 ALBION TERRACE BRIDLINGTON YO15 2PJ  
Drawing Title: PLANS AS EXISTING

Scale: 1:100 @ A1  
Date: MAY 2018  
Drawn: MRB  
C/D/No: 497 / 18 / 01

All dimensions must be checked on site and once scaled from this drawing. All drawings are prepared in AutoCAD. The copyright in this drawing and all associated documents shall remain the property of Martin Belts Architects. © Copyright